

The northerly line of the Kopeny property was assumed to bear N 60° W as recorded in earlier surveys in this area.

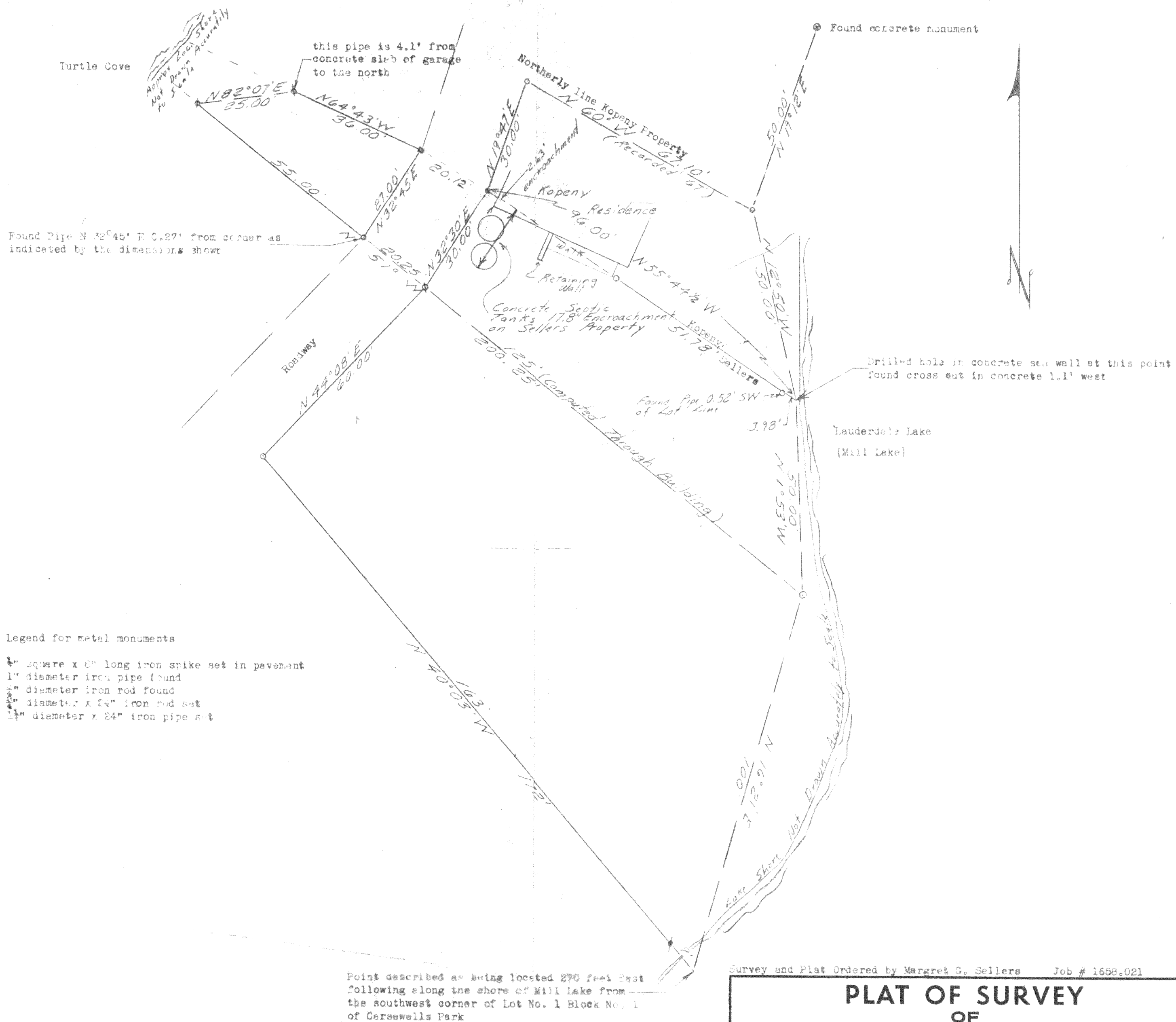

I, Lloyd L. Jensen, surveyor, do hereby certify that under my direction the lands shown hereon have been surveyed and mapped, and that this Plat of Survey is a true and accurate representation of the lot lines to the best of my knowledge and belief.

Dated this 9th day of Sept., 1976

Lloyd L. Jensen
Lloyd L. Jensen S - 211

Survey and Plat Ordered by Margaret G. Sellers Job # 1658.021

PLAT OF SURVEY OF

Lands located in Carsewells Park, a subdivision located in sections 35 and 36, town 4 north, range 16 east, Walworth County, Wisconsin and being more particularly described in Volume 528 of deeds, page 393 as document #502120 -- Clifton to Sellers

Lloyd L. Jensen
SURVEYOR

SCALE 1" = 20 feet

DATE Drafted 26 Aug. 1976